Dissipative and weakly–dissipative regimes in nearly–integrable mappings: color pictures

Alessandra Celletti
Dipartimento di Matematica
Università di Roma Tor Vergata
Via della Ricerca Scientifica 1, I-00133 Roma (Italy)
(celletti@mat.uniroma2.it)

Claude Froeschlé
Observatoire de Nice
B.P. 229
06304 Nice Cedex 4 (France)
(claude@obs-nice.fr)

Elena Lega
Observatoire de Nice
B.P. 229
06304 Nice Cedex 4 (France)
(elena@obs-nice.fr)

September 29, 2005

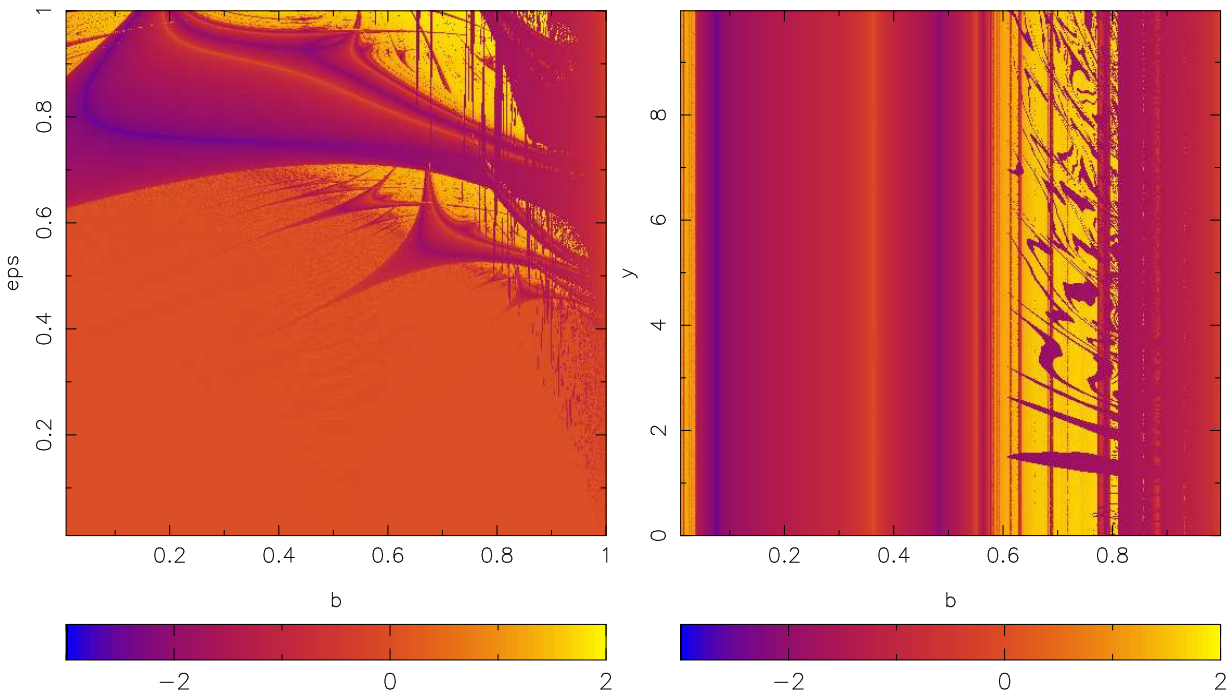

Figure 1: Map E) , aa1): $\alpha = \frac{\sqrt{5}-1}{2}$. (left) grid $b - \epsilon$, (right) grid $b - y$.

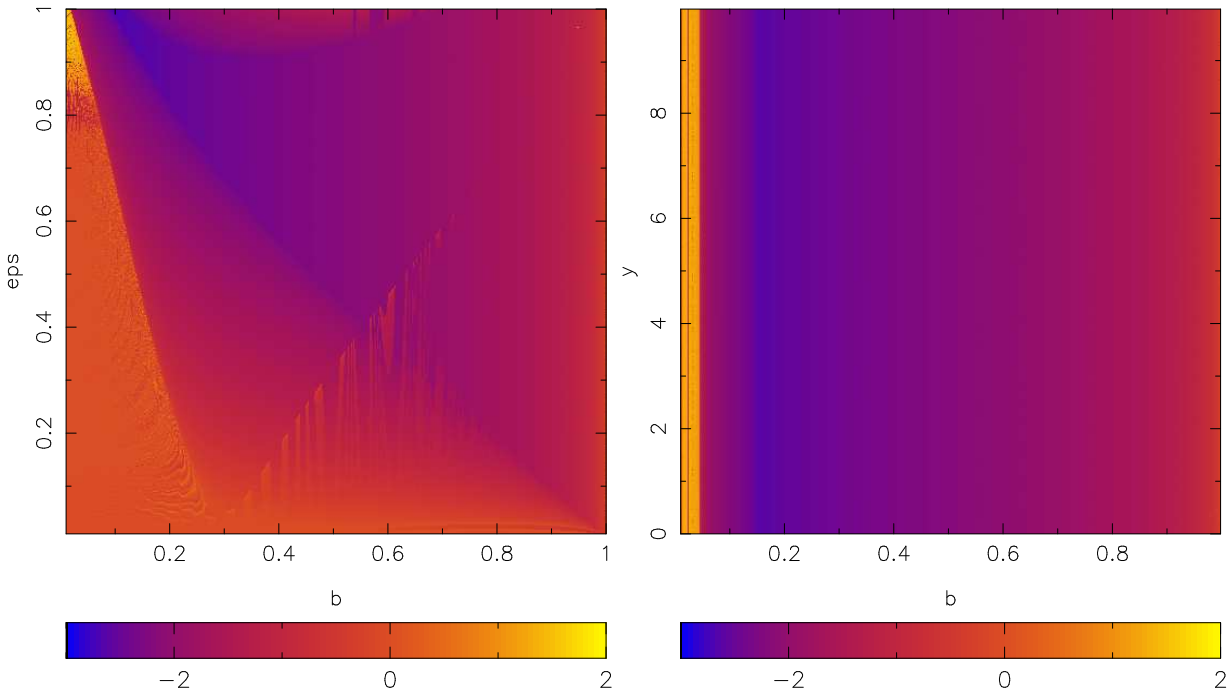

Figure 2: Map E) , aa2): $\alpha = \frac{2}{3}$. (left) grid $b - \epsilon$, (right) grid $b - y$.

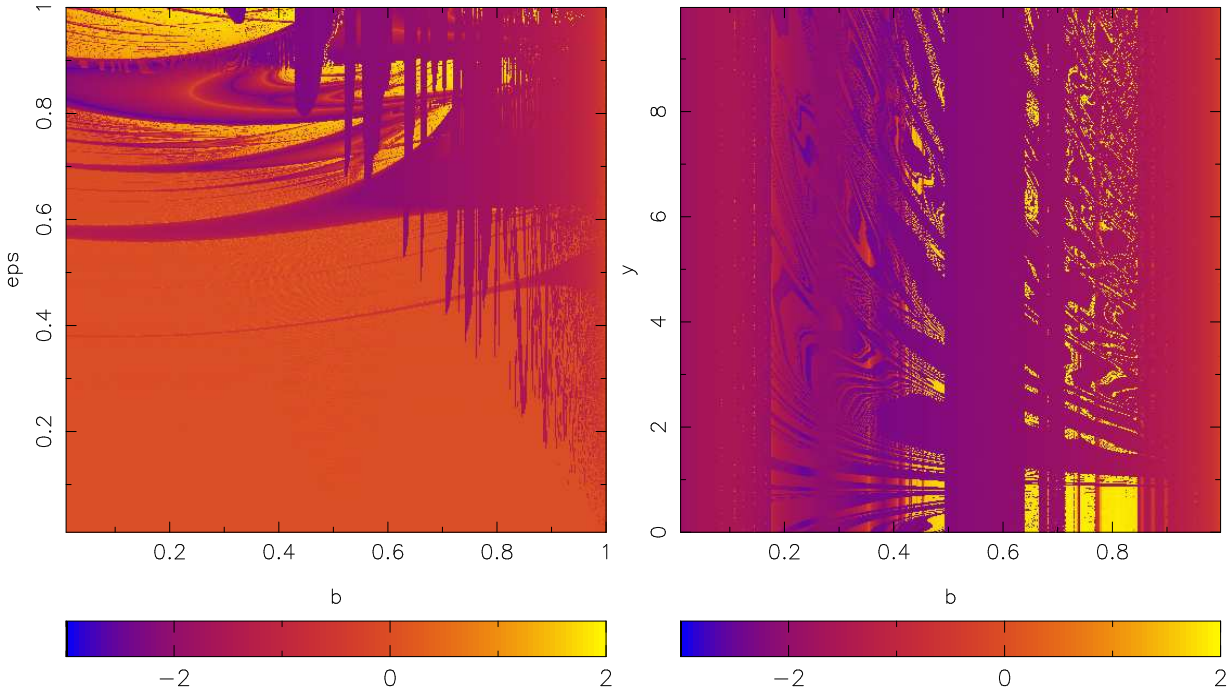

Figure 3: Map E) , aa3): $\alpha = [1, 3, 4, 1^{\infty}]$. (left) grid $b - \epsilon$, (right) grid $b - y$.

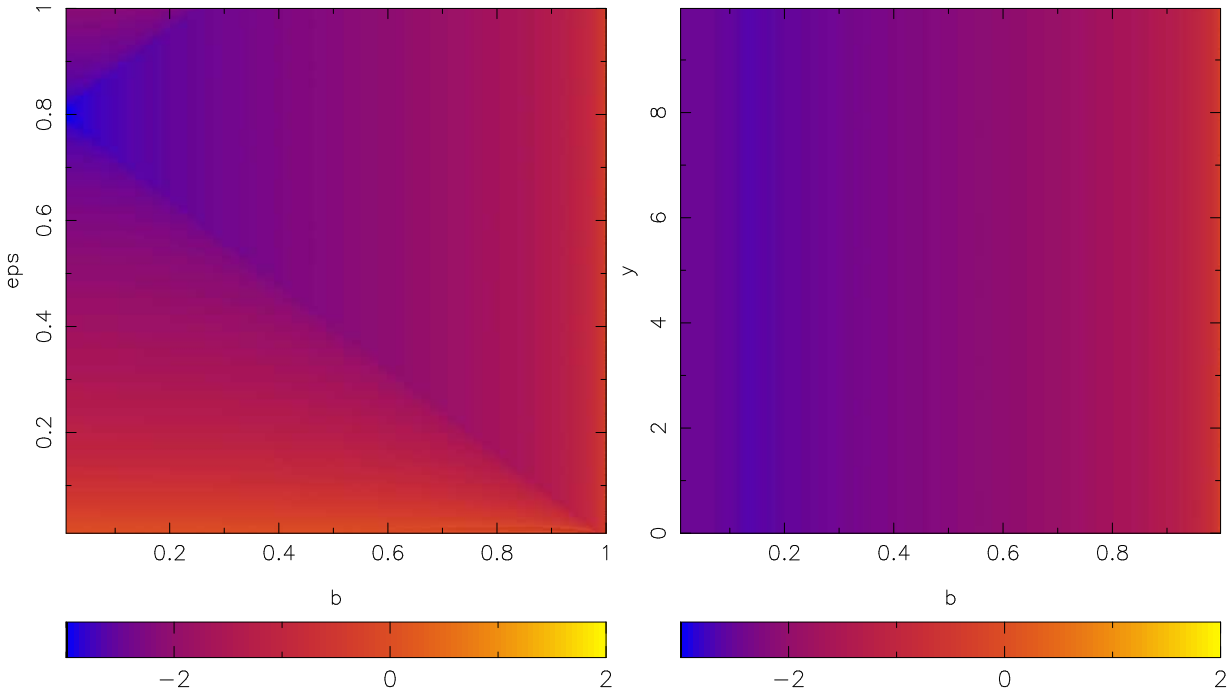

Figure 4: Map E) , aa4): $\alpha = \frac{1}{2}$. (left) grid $b - \epsilon$, (right) grid $b - y$.

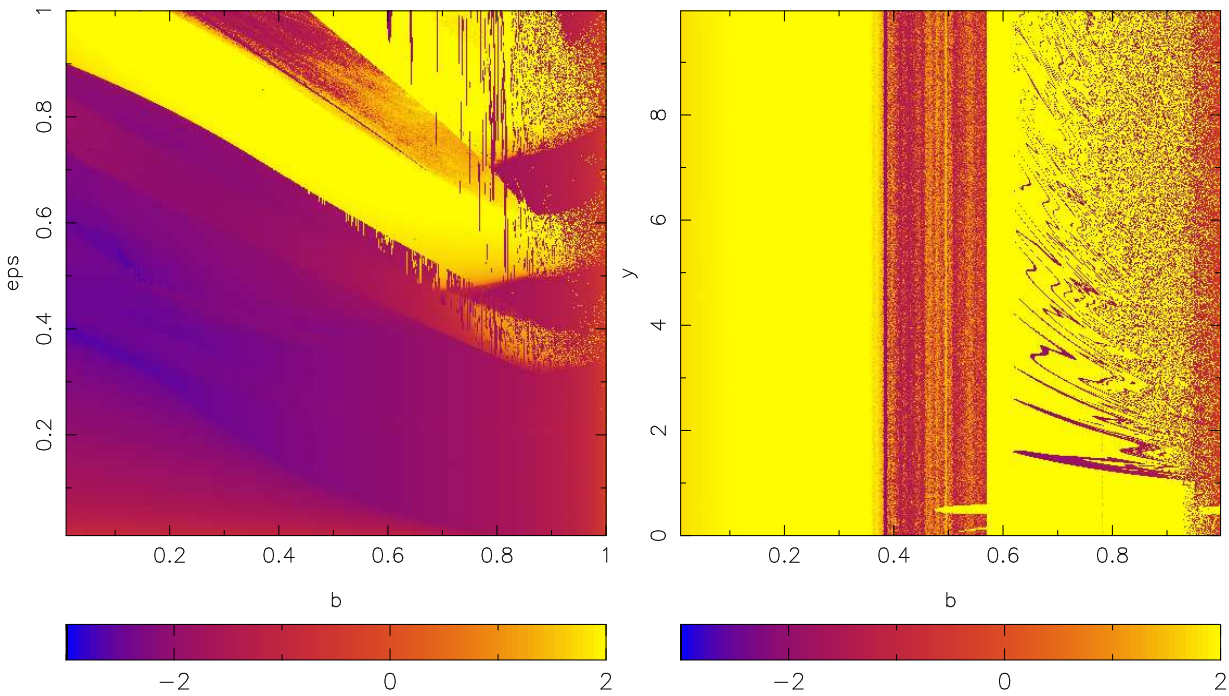

Figure 5: Map F) , aa1): $\alpha = \frac{\sqrt{5}-1}{2}$. (left) grid $b - \epsilon$, (right) grid $b - y$.

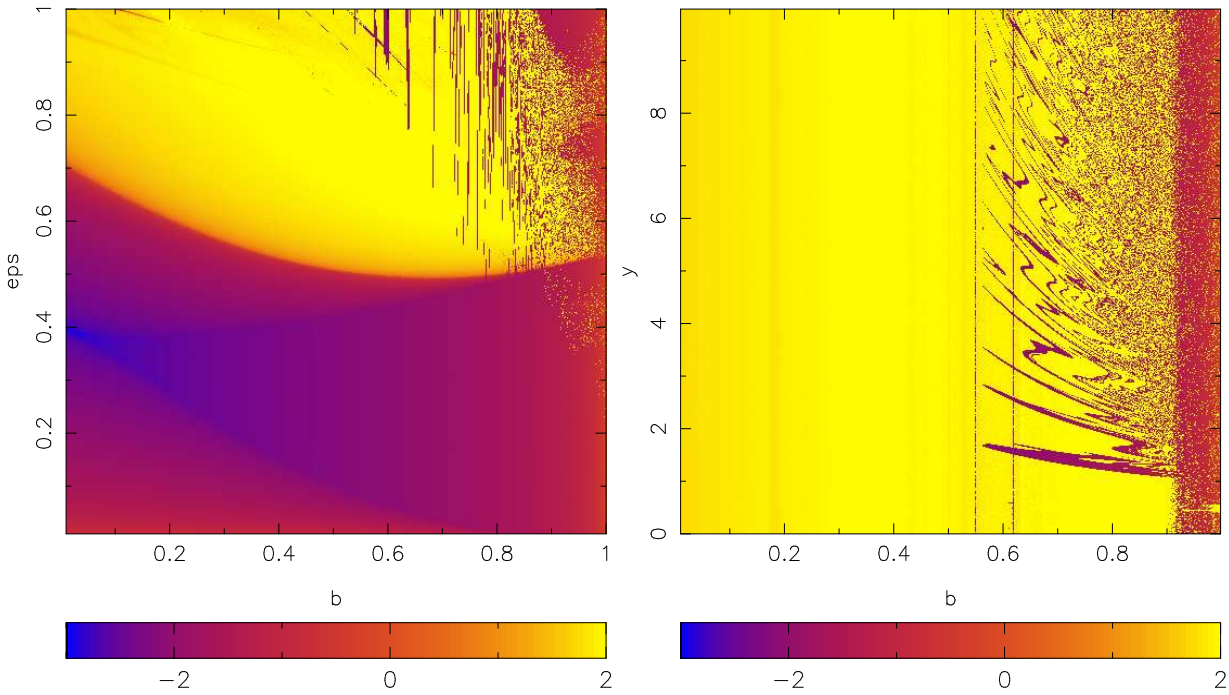

Figure 6: Map F) , aa2): $\alpha = \frac{2}{3}$. (left) grid $b - \epsilon$, (right) grid $b - y$.

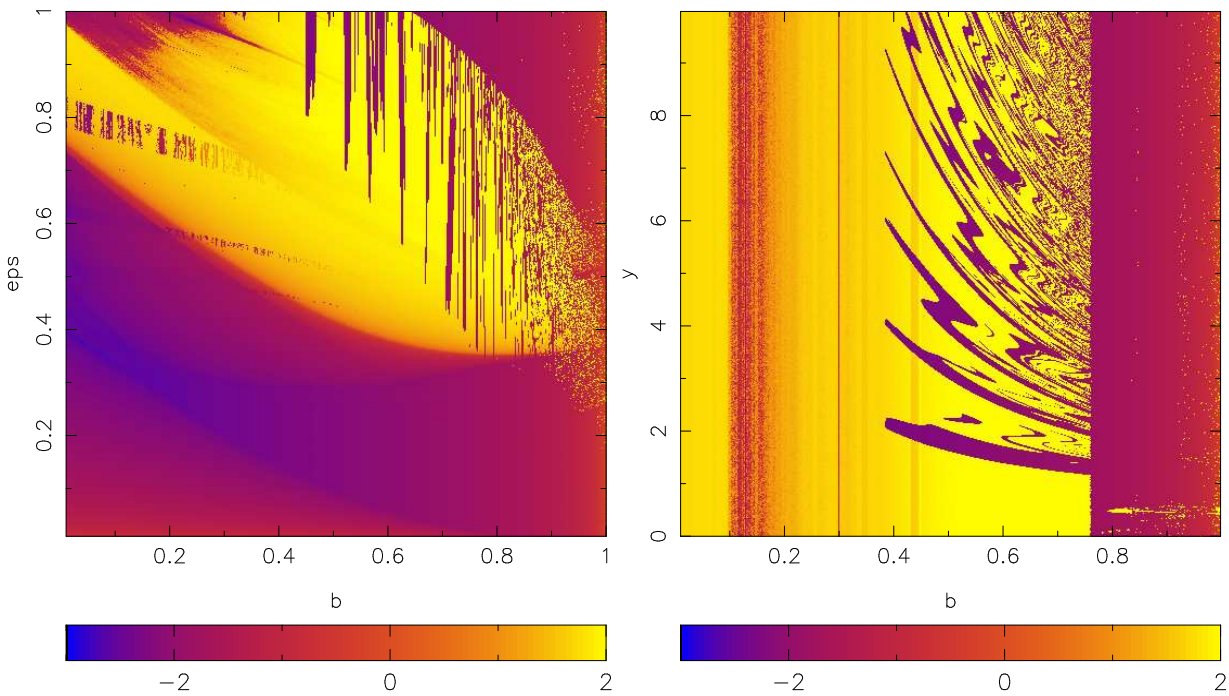

Figure 7: Map F) , aa3): $\alpha = [1, 3, 4, 1^{\infty}]$. (left) grid $b - \epsilon$, (right) grid $b - y$.

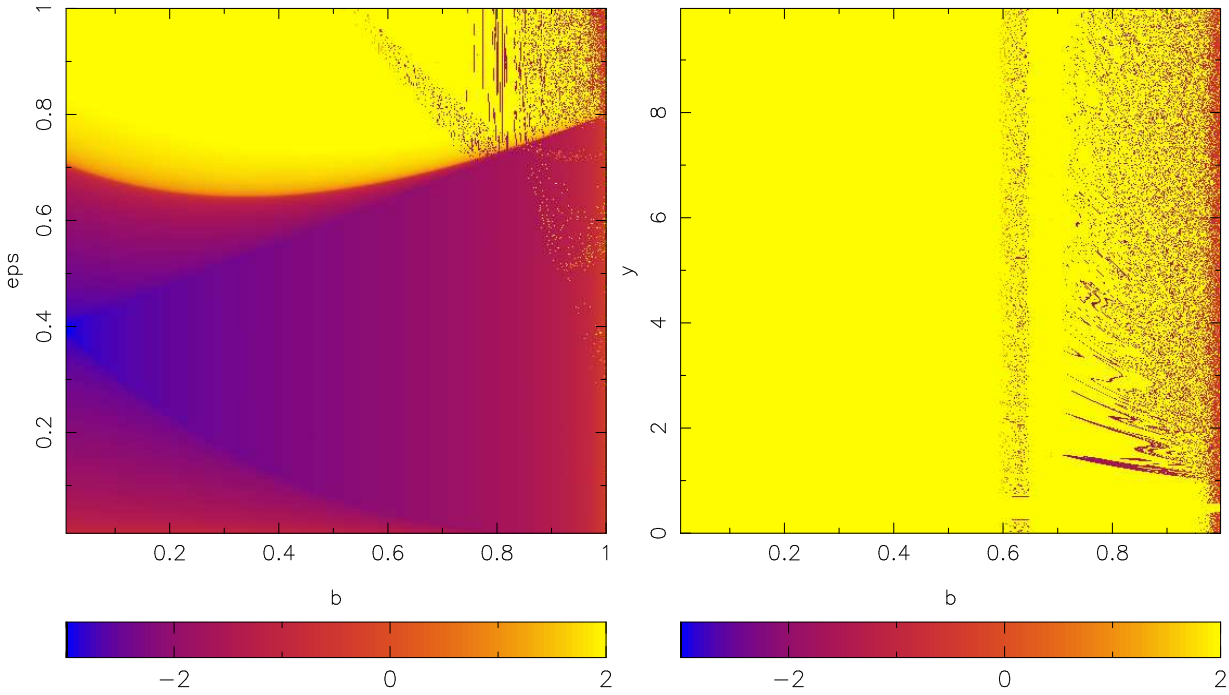

Figure 8: Map F) , aa4): $\alpha = \frac{1}{2}$. (left) grid $b - \epsilon$, (right) grid $b - y$.